

+2.20 ▽

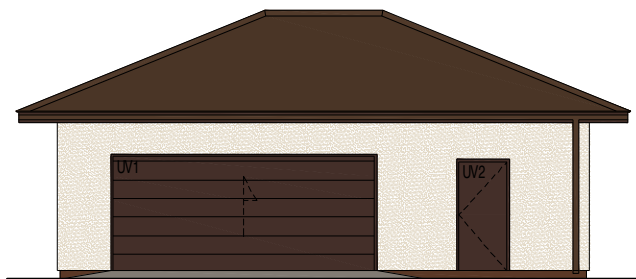

VAADE LÖUNAST (Vanakubja teelt)

▽ +4.89

▽ +2.78

▽ +2.10

▽ +1.30

▽ ±0.00

△ -0.15

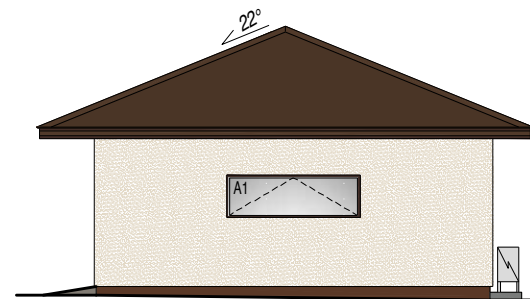

VAADE IDAST

▽ +4.89

▽ +2.78

▽ +2.10

▽ +1.30

▽ ±0.00

△ -0.25

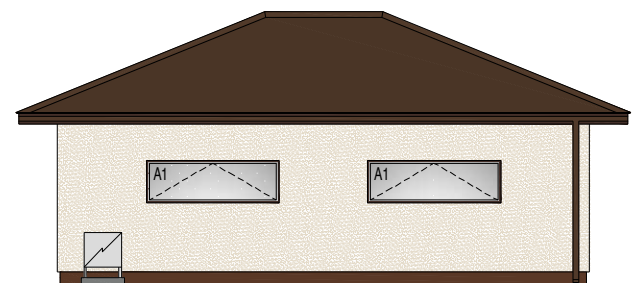

VAADE PÕHJAST

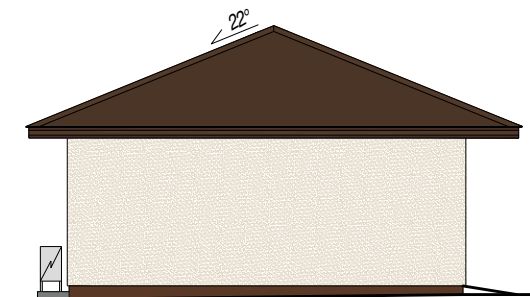

VAADE LÄÄNEST

PINNAKATE VÄRVITOONID:

- A KATUSEKATE PROFILPLEKK
- B VIHMAVEESÜSTEEM
- C RÄÄSTAKASTID
- D FASSAADI DEKORATIIVKROHV
- E AKNAD, UKSED
- F SOKLIPLAAT

- TUMEPRUUN RR32
- TUMEPRUUN RR32
- TUMEPRUUN
- HELEBEEZ CERESIT COLUMBIA 1
- TUMEPRUUN (TEHASELINE)
- PRUUN ALPHA GROUND

	Tel. 518 8987 MTR: EEP004179 Reg.nr. 12783460 Vösa tn 33-16, Rapla merenoehitus@gmail.com	Objekti nimetus ja aadress:	Too nr:
		ABIHOONE PROJEKT Vanakubja tee 4, Väljataguse küla, Rapla vald, Raplamaa	EP23039
Projekti juht	Taavi Tuisk	Joonise nimetus:	Joonise nr:
Tehniline teostus	Taavi Tuisk	ABIHOONE VAATED	AE-5
Vastutav spetsialist	Piret Kivi	Mõõtkava:	Staadium:
		M 1:100	ES
		Kuupäev:	Julii 2023